



# City of San Leandro

Meeting Date: January 16, 2018

## Presentation

---

**File Number:** 18-014

**Agenda Section:** PRESENTATIONS

**Agenda Number:** 4.A.

**TO:** City Council

**FROM:** Chris Zapata  
City Manager

**BY:** Keith Cooke  
Engineering & Transportation Director

**FINANCE REVIEW:** Not Applicable

**TITLE:** San Leandro Hospital Expansion and Investment Presentation

---



# San Leandro Hospital





# San Leandro Hospital

---

Your Community Hospital



Acute Rehabilitation Relocation

## AHS Acute Rehabilitation Relocation to San Leandro Hospital

- Fairmont Hospital Inpatient Rehabilitation Facility must be retrofitted, closed or relocated due to seismic requirements.
- Construction and renovation will occur on the 3<sup>rd</sup> and 4<sup>th</sup> floor of San Leandro Hospital.
- 28 acute rehabilitation beds and subsequent renovations will meet CDPH requirements, enhance patient experience and improve access to support services.



# Acute Rehabilitation Relocation

**New AHU  
Screen**

**Exercise  
Area**

**Work done  
on floors 3 & 4**

# Third Floor

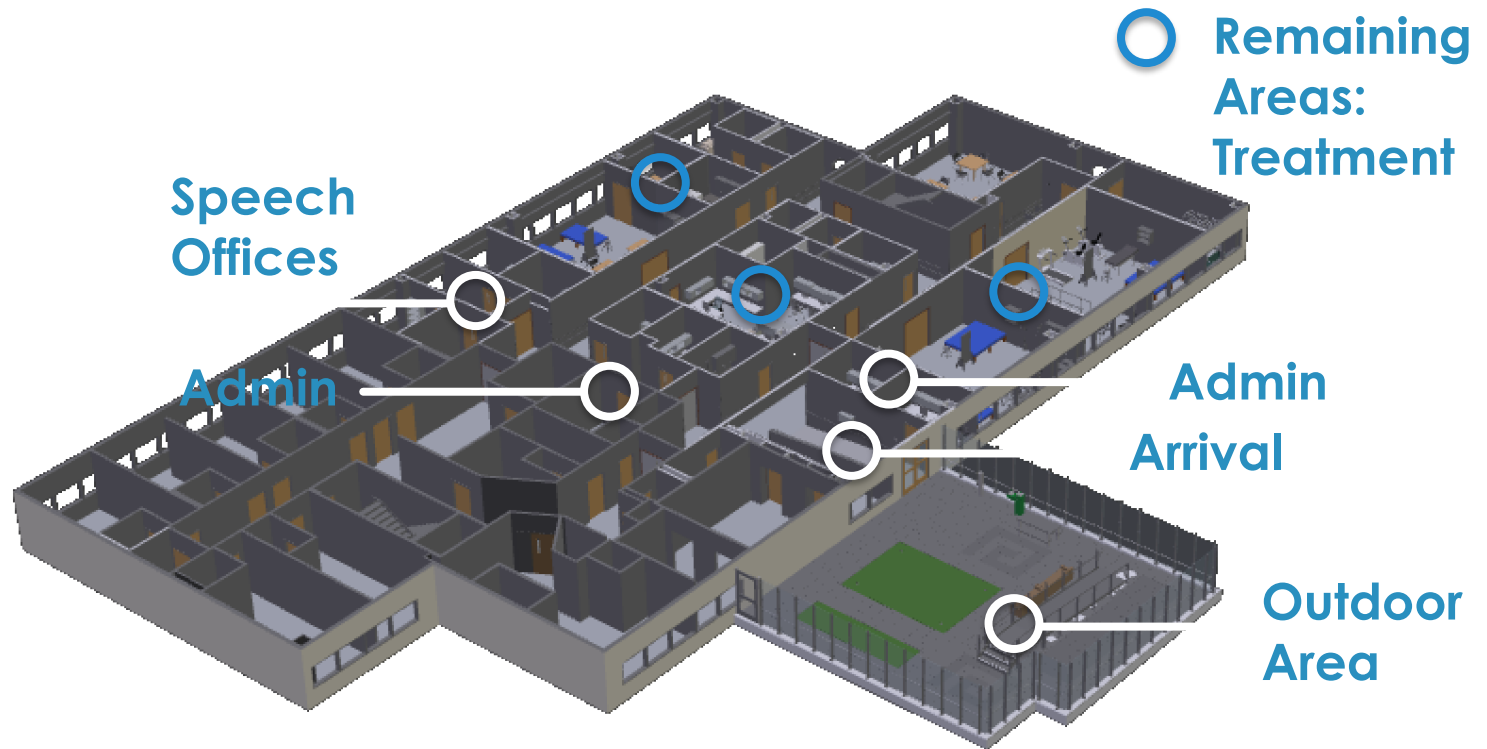

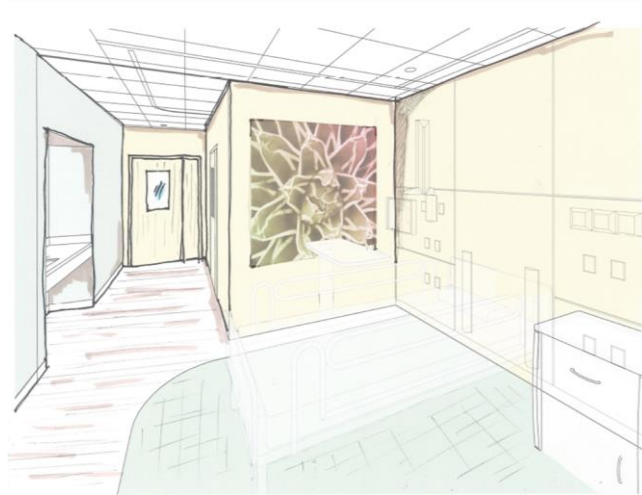
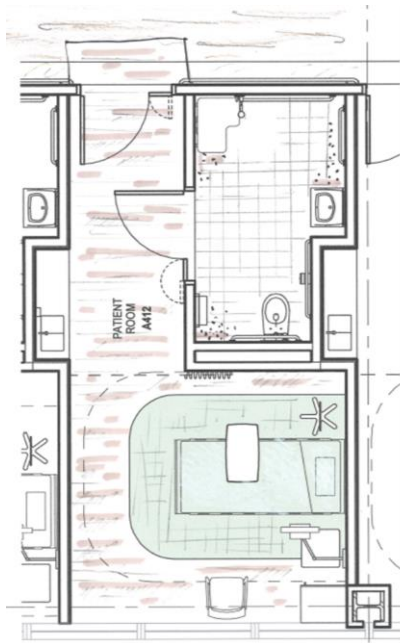

## Patient Room

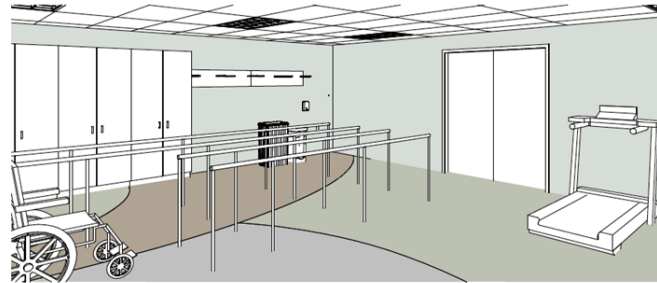
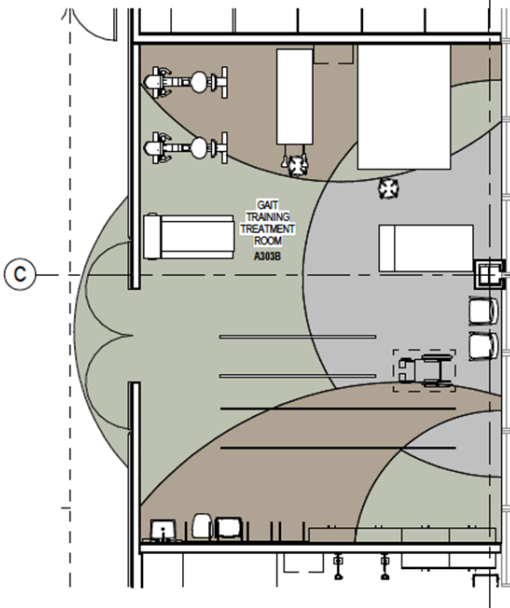

## Treatment Room

# Recognized for Excellence

- AHS Inpatient Acute Rehabilitation was recognized for quality, value and effectiveness of services that enhancing the lives of the people we serve.
- Adult hospital care and adult stroke specialty care received honors for excellence.
- AHS underwent a rigorous peer review process and demonstrated to a team of surveyors during an on-site visit that its programs and services are of the highest quality, measurable and accountable.



August 2017  
AHS Acute Rehabilitation Receives  
Recognition



# Investing in our Future

## Total Cost:

- Fiscal Year 2018 and 2019  
Expected Project Costs:  
**\$26,821,678**

## Project Timeline:

- Start Construction –  
January 2017
- Complete Construction –  
April 2019



Acute Rehabilitation Relocation



Caring for Our Community

## Health and Wellness in our Communities

- San Leandro Cherry Festival
- San Leandro Moon Festival
- San Leandro Senior Resource Fair
- AHS Mobile Health Clinic – Building Futures with Women and Children
- San Leandro Senior Center Health and Wellness Presentations

# AHS Mobile Health Clinic

“Mobile Health provides an easy way to get care today, link to primary care for the future, and learn about other organizations in your community that can help you.”

San Leandro Location:  
Building Futures with Women and Children  
1395 Bancroft

- Since January 2017, AHS Mobile Clinic has provided 42 encounters to patients
- 10 Mobile clinics held in 2017 (scheduled to visit on Dec 27)
- 3-7 patients per Mobile Clinic visit



AHS Mobile Health Clinic





The Workforce of Tomorrow

## FACES for the Future

- A national program that addresses the need to develop a diverse workforce and provide opportunities for youth seeking options to improve their lives through education, career training and healthy choices.
- Offered through the AHS HealthPATH career development program that cultivates AHS' future workforce – one that reflects the diverse communities we serve.
- Partnership with San Leandro High School and the San Leandro Unified School District.



A network graphic consisting of white lines connecting various points, resembling a molecular or digital structure, set against a dark purple background.

# CONNECT

SAVE THE DATE  
**06.02.18**

A CELEBRATION TO  
HONOR OUR COMMITMENT  
TO SERVING ALL

## Annual Gala 2018

Join us for an inspirational evening in honor of the connections and partnerships of Alameda Health System and the Foundation that unite patients, families, health care teams, and community services.

June 2, 2018  
UC Berkeley's Pauley  
Ballroom





# Our Journey to Population Health

---

AHS Overview

# VISION

*Alameda Health System will be recognized as a world-class patient and family centered system of care that promotes wellness, eliminates disparities and optimizes the health of our diverse communities.*



# What, How, Why of Population Health

<b>WHAT</b>	<i>Population Health</i>	The health outcomes of a group of individuals, including the distribution of the outcomes within the group*
<b>HOW</b>	<i>Population Health Management</i>	<div style="display: flex; flex-direction: column; gap: 10px;"> <div style="display: flex; align-items: center; gap: 10px;"> <div style="background-color: #92d050; border-radius: 10px; padding: 10px; text-align: center;">Knowledge</div> <ul style="list-style-type: none"> <li>• Identify patient population, know what's happening to utilization and predict what might happen</li> </ul> </div> <div style="display: flex; align-items: center; gap: 10px;"> <div style="background-color: #92d050; border-radius: 10px; padding: 10px; text-align: center;">Engagement</div> <ul style="list-style-type: none"> <li>• Outreach to patients and involve providers to improve health</li> </ul> </div> <div style="display: flex; align-items: center; gap: 10px;"> <div style="background-color: #92d050; border-radius: 10px; padding: 10px; text-align: center;">Manage the Delivery System</div> <ul style="list-style-type: none"> <li>• Actively monitor cost, quality and health outcomes/status of patient population</li> </ul> </div> </div>
<b>WHY</b>	<i>Triple Aim</i>	Motivating factor: Chronic disease and their risk factors are a leading cause of the death and disease burden

\* David Kindig, MD, PhD, and Greg Stoddart, PhD, *Models for Population Health*, AJPH 2003



# Thank you